

MORGAN TOWNSHIP SECTION 33 TWP 10 R 12 MORGAN COUNTY, OHIO

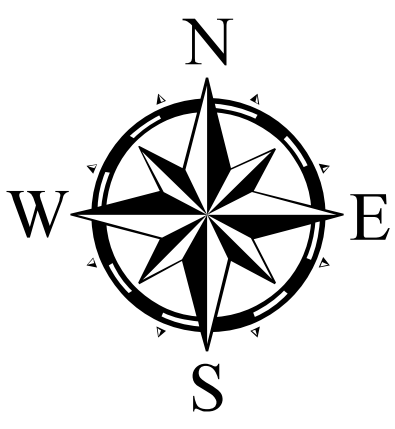

WAXLER SUB

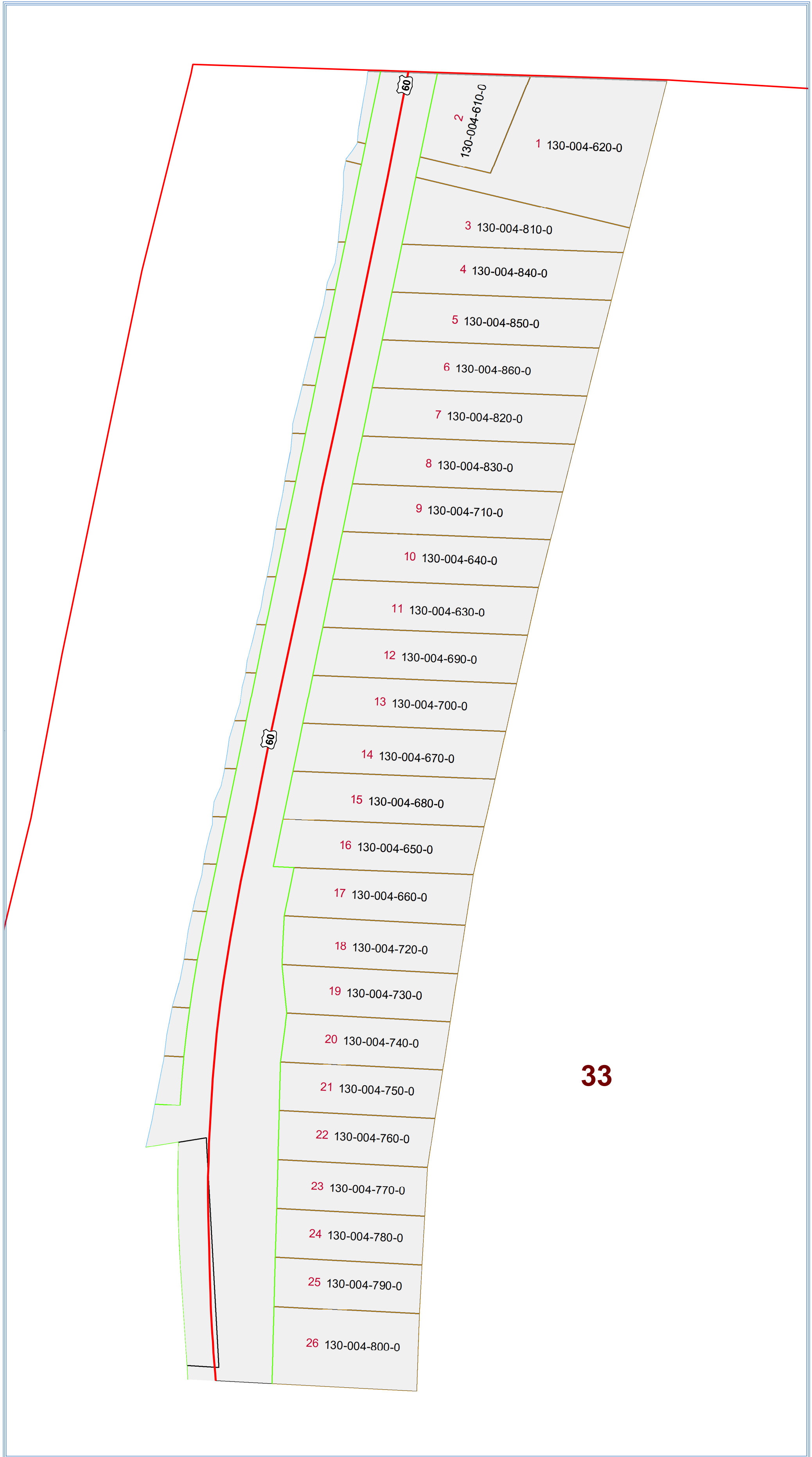

PIN	ListedName	LegalDescr	Acres	VOL	PAGE
130-004-860-0	FORD KATHRYN A & DOUGLAS M	WAXLER SD IN LOT 6	0	OR206	524
130-004-850-0	FORD KATHRYN A & DOUGLAS M	WAXLER SD IN LOT 5	0	OR206	524
130-004-840-0	FORD KATHRYN A & DOUGLAS M	WAXLER SD IN LOT 4	0	OR206	524
130-004-700-0	HARLOW JAMES M & JASON M & J	WAXLER SD IN LOT 13	0	OR210	458
130-004-690-0	HARLOW JAMES M & JASON M & J	WAXLER SD IN LOT 12	0	OR210	458
130-004-630-0	KRONENBITTER FLORENCE & PAYN	WAXLER SD OUT LOT 11	0	OR0229	702
130-004-640-0	KRONENBITTER FLORENCE & PAYN	WAXLER SD OUT LOT 10	0	OR229	702
130-004-710-0	MAYLE RICKIE & KATHY	WAXLER SD IN LOT 9	0	D.V 197	239
130-004-830-0	MAYLE RICKIE LEE & KATHY	WAXLER SD IN LOT 8	0	D.V 197	239
130-004-820-0	MAYLE RICKIE LEE & KATHY	WAXLER SD IN LOT 7	0	D.V 197	239
130-004-810-0	PETTIT NATHANIEL	WAXLER SD IN LOT 3	0	OR240	3988
130-004-660-0	PIERCE MICHAEL J SR & BROOKE E	WAXLER SD IN LOT 17 S	0	OR225	518
130-004-650-0	PIERCE MICHAEL J SR & BROOKE E	WAXLER SD IN LOT 16 S	0	OR225	518
130-004-680-0	PIERCE MICHAEL J SR & BROOKE E	WAXLER SD IN LOT 15	0	OR232	4099
130-004-670-0	PIERCE MICHAEL J SR & BROOKE E	WAXLER SD IN LOT 14	0	OR232	4099
130-004-610-0	QUALITY BUSINESS INVESTMENTS,	WAXLER SD IN LOT 2	0	OR240	3452
130-004-800-0	SMITH SHAWN R & DIANA C	WAXLER SD IN LOT 26 S	0	OR217	2147
130-004-750-0	SMITH SHAWN R & DIANA C	WAXLER SD IN LOT 21 S	0	OR217	2147
130-004-790-0	SMITH SHAWN R & DIANA C	WAXLER SD IN LOT 25 S	0	OR217	2147
130-004-780-0	SMITH SHAWN R & DIANA C	WAXLER SD IN LOT 24 S	0	OR217	2147
130-004-770-0	SMITH SHAWN R & DIANA C	WAXLER SD IN LOT 23 S	0	OR217	2147
130-004-760-0	SMITH SHAWN R & DIANA C	WAXLER SD IN LOT 22 S	0	OR217	2147
130-004-740-0	SMITH SHAWN R & DIANA C	WAXLER SD IN LOT 20 S	0	OR217	2147
130-004-730-0	SMITH SHAWN R & DIANA C	WAXLER SD IN LOT 19 S	0	OR217	2147
130-004-720-0	SMITH SHAWN R & DIANA C	WAXLER SD IN LOT 18 S	0	OR217	2147
130-004-620-0	TRIDENT TRAILERS, LLC	R00 T00 S33 WAXLER SD	0	OR240	3452

33

Boundaries			
	Hydro		Section
	Roads		Lot
	County		Township
	Parcel		ROW

Disclaimer: The information that these maps contains is for reference purposes only.
Please bring any errors to the attention of the Engineer's Office staff. Thank you

